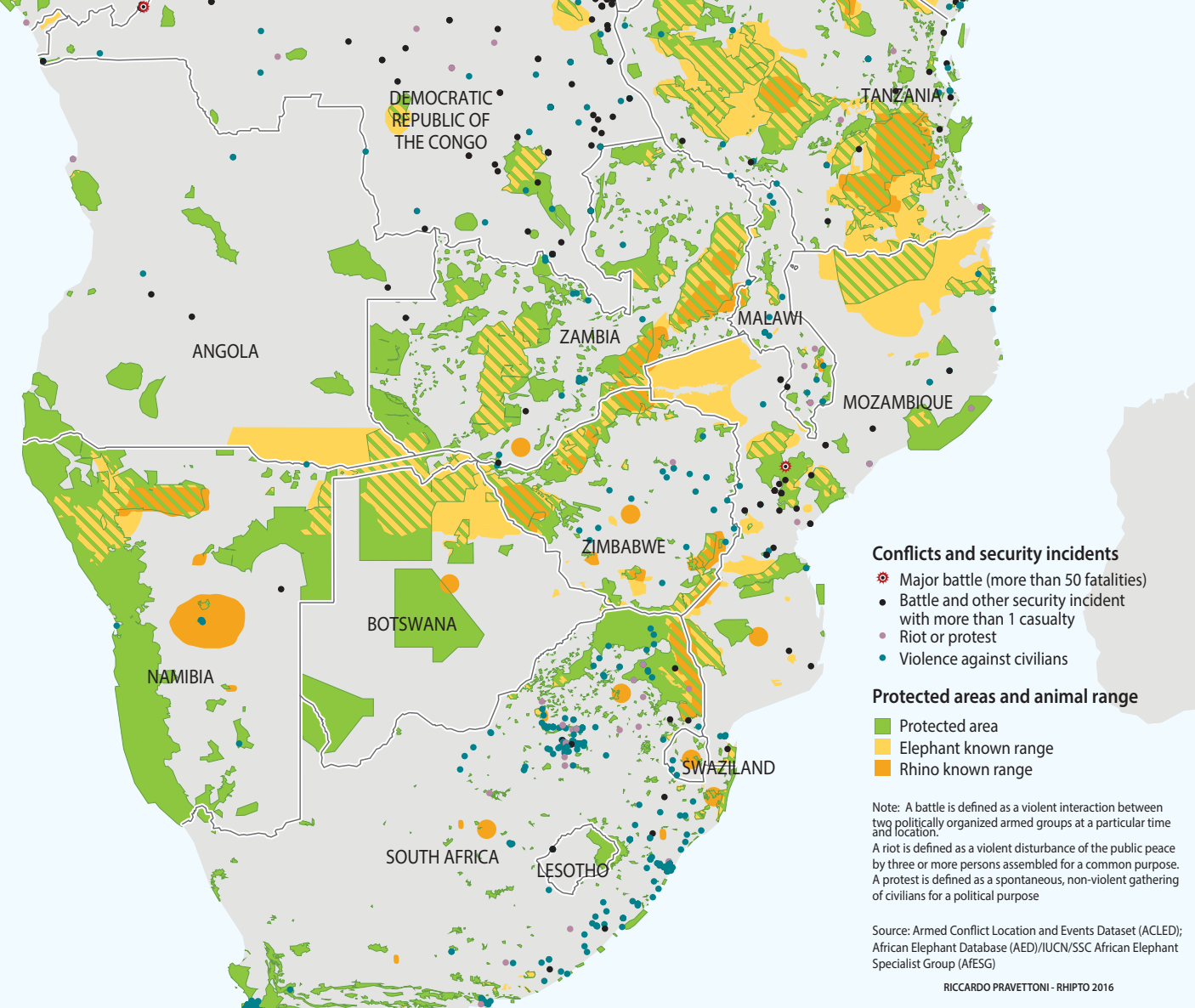
DEMOCRATIC REPUBLIC OF THE CONGO
TANZANIA
ANGOLA
ZAMBIA
MALAWI
MOZAMBIQUE
ZIMBABWE
BOTSWANA
NAMIBIA
SWAZILAND
SOUTH AFRICA
LESOTHO
Conflicts and security incidents
Major battle (more than 50 fatalities)
Battle and other security incident with more than 1 casualty
Riot or protest
Violence against civilians
Protected areas and animal range
Protected area
Elephant known range
Rhino known range
Note: A battle is defined as a violent interaction between two politically organized armed groups at a particular time and location.
A riot is defined as a violent disturbance of the public peace by three or more persons assembled for a common purpose.
A protest is defined as a spontaneous, non-violent gathering of civilians for a political purpose
Source: Armed Conflict Location and Events Dataset (ACLED); African Elephant Database (AED)/IUCN/SSC African Elephant Specialist Group (AfESG)
RICCARDO PRAVETTONI - RHIPTO 2016